



# 2306 Waverly Street

OAKLAND, CA 94612



**Tim Warren**

Senior Vice President  
twarren@nainorcal.com  
510.336.4719  
CalDRE #02008347

**Kent Mitchell**

Senior Vice President  
kent@nainorcal.com  
510.919.4919  
CalDRE #01784628

**Randell Silva**

Senior Investment Advisor  
rsilva@nainorcal.com  
510.244.4667  
CalDRE #02064884

**Adam Beeri**

Investment Advisor  
abeeri@nainorcal.com  
510.778.4141  
CalDRE #02121953

**Nicholas Mowers**

Investment Advisor  
nmowers@nainorcal.com  
415.794.2183  
CalDRE #02147514

# Confidentiality & Disclosure

---

The information contained in the following investment summary is proprietary and strictly confidential. It is intended to be reviewed only by the party receiving it from NAI Northern California Investment Real Estate Brokerage and should not be made available to any other person or entity without the written consent of the broker. This investment summary has been prepared to provide concise, unverified information to prospective purchasers and to establish only a preliminary level of interest in the subject property. The information contained herein is not a substitute for a thorough due diligence investigation. The broker has not made any investigation, and makes no warranty or representation, with respect to the income or expenses for the subject property; the future projected financial performance of the property; the size and square footage of the property and improvements; the presence or absence of contaminating substances, PCBs, or asbestos; the compliance with state and federal regulations; the physical condition of improvements thereon; the financial condition or business prospects of any tenant; or any tenant's plans or intentions to continue occupancy of the subject property.

The information contained in this marketing brochure has been obtained from sources we believe to be reliable. However, the broker has not verified, and will not verify, any of the information contained herein, nor has the broker conducted any investigation regarding these matters, and makes no warranty or representation whatsoever regarding the accuracy or completeness of the information provided. All potential purchasers must take appropriate measures to verify all of the information set forth herein.

# Table of Contents

---

PROPERTY INFORMATION **4**  
MARKETING STRATEGY **10**  
FINANCIAL ANALYSIS **13**  
DEMOGRAPHICS **17**



A photograph of a three-story residential building with a prominent bay window on the second floor. The building is light-colored with white trim. Large green trees are in the foreground, partially obscuring the building. Three cars are parked on the street in front of the building: a dark SUV on the left, a white sedan in the middle, and a dark SUV on the right. The sky is clear and blue.

SECTION 1

# Property Information

# Executive Summary

<b>SALE PRICE</b>	<b>PRICE / UNIT</b>	<b>CAP RATE</b>
<b>\$2,000,000</b>	<b>\$166,667</b>	<b>6.14%</b>

## Other Details

<b>Offering Price:</b>	\$2,000,000
<b>Price / Unit:</b>	\$166,667
<b>Price / SF:</b>	\$191.57
<b>Number of Units:</b>	12
<b>NOI:</b>	\$122,758
<b>Cap Rate:</b>	6.14%
<b>GRM:</b>	8.91
<b>Market Cap Rate:</b>	11.57%
<b>Market GRM:</b>	5.66
<b>price / unit</b>	10,440 SF
<b>Lot Size:</b>	8,000 SF

## Property Highlights

- Rare Opportunity to acquire 12 units in a Prime Downtown Oakland location steps from Lake Merritt
- Consists of two (2) 2bd/1ba units, ten (10) 1bd/1ba units and 16 off-street parking spots
- Over \$100,0000 of annual upside allowing the new owner to maximize their return over time
- Less than one mile to the 19th Street BART station offering a seamless connection to the entire Bay Area
- Walkable to both Kaiser Permanente and Sutter Health Alta Bates Medical Center, Oakland's largest employers
- Three units will be delivered vacant at the close of escrow

# Property Description

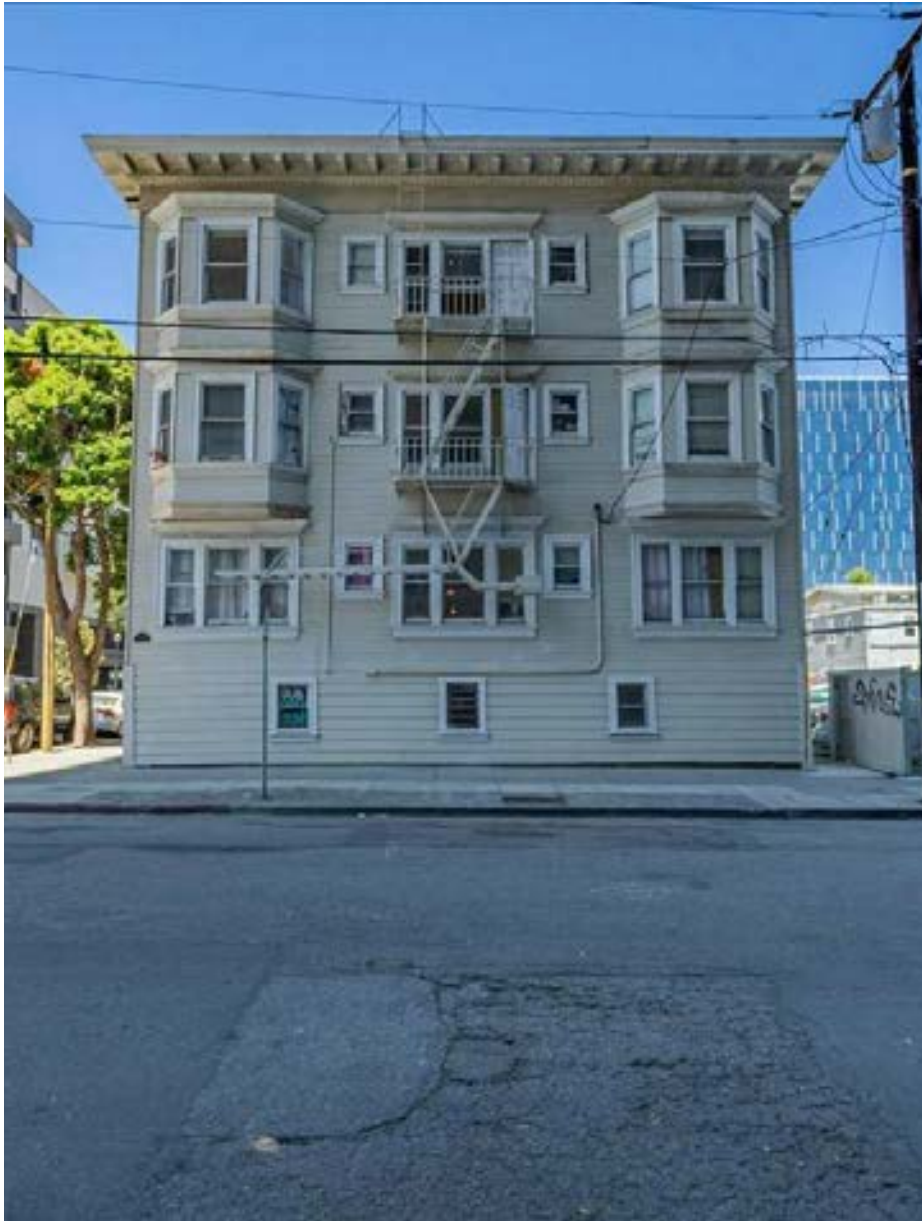

## Property Description

The Mitchell Warren Team is pleased to present 2306 Waverly Street, a well-maintained 12-unit apartment building located in Downtown Oakland, just steps from Lake Merritt. The property consists of two (2) 2 bedroom 1 bathroom units and ten (10) 1 bedroom 1 bathroom units with sixteen (16) off-street parking spots. Two units will be delivered vacant upon close of escrow. The property boasts beautiful 1900s architecture, hardwood floors, and period-appropriate details. The property offers over \$100,000 of annual rental upside allowing a new owner to maximize their return over time. This highly sought-after location will continue to attract premium tenants and maintain a low vacancy rate.

## Location Description

2306 Waverly Street is located in Downtown Oakland steps from Lake Merritt. This property is less than a mile from the 19th Street BART station with easy access to interstates 580 and 880 for seamless connection to the entire San Francisco Bay Area. Residents enjoy endless amenities in Uptown, Downtown, and Lake Merritt, including Whole Foods, just a 5-minute walk away. The properties are walkable to both Kaiser Permanente (Oakland's Largest Employer) and Sutter Health Alta Bates Medical Center (Oakland's Second Largest Employer), earning a near-perfect Walk Score of 97!

# Additional Photos



# Additional Photos



# Additional Photos





SECTION 2

# Location Information

# Regional Map

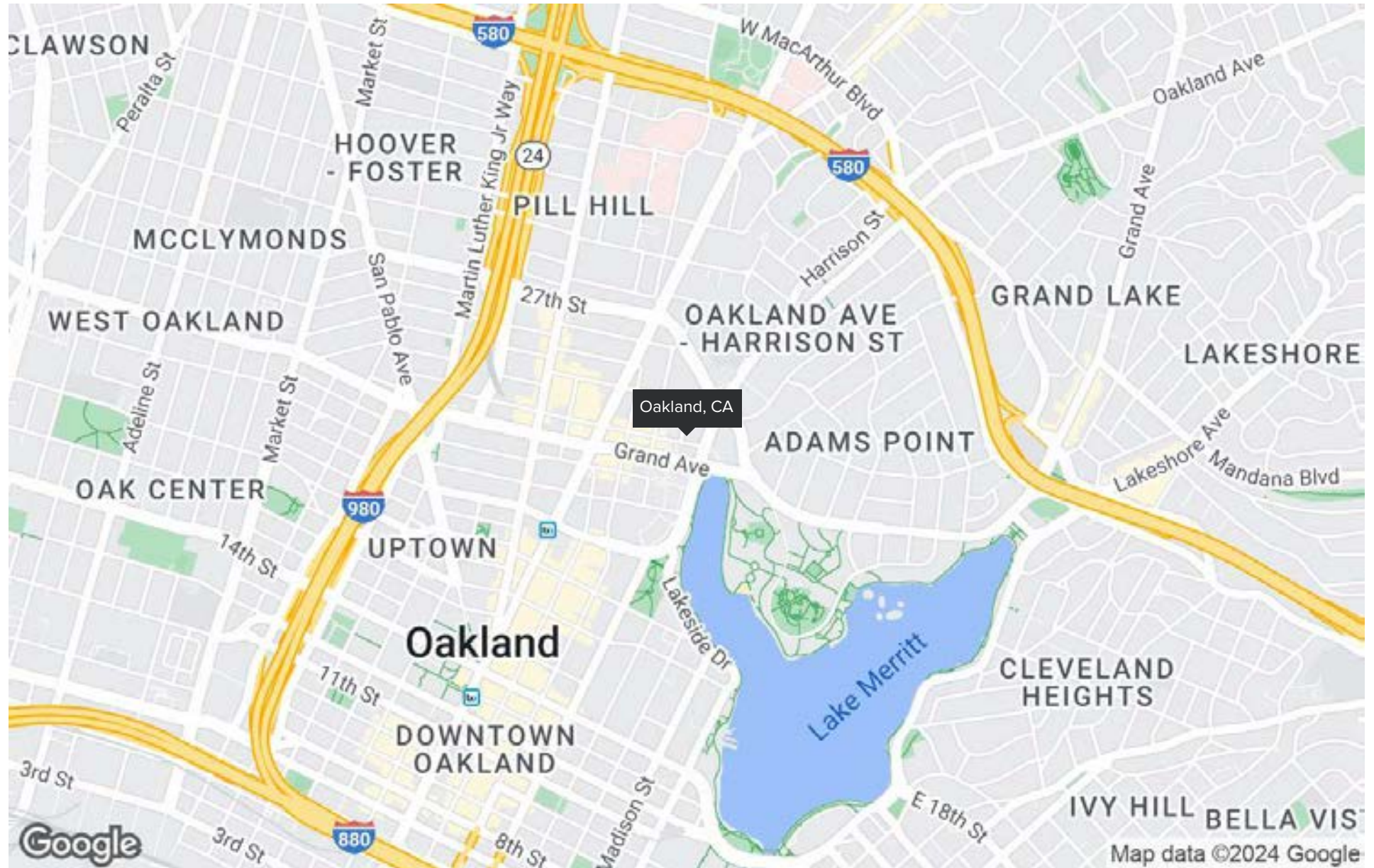

# Location Map

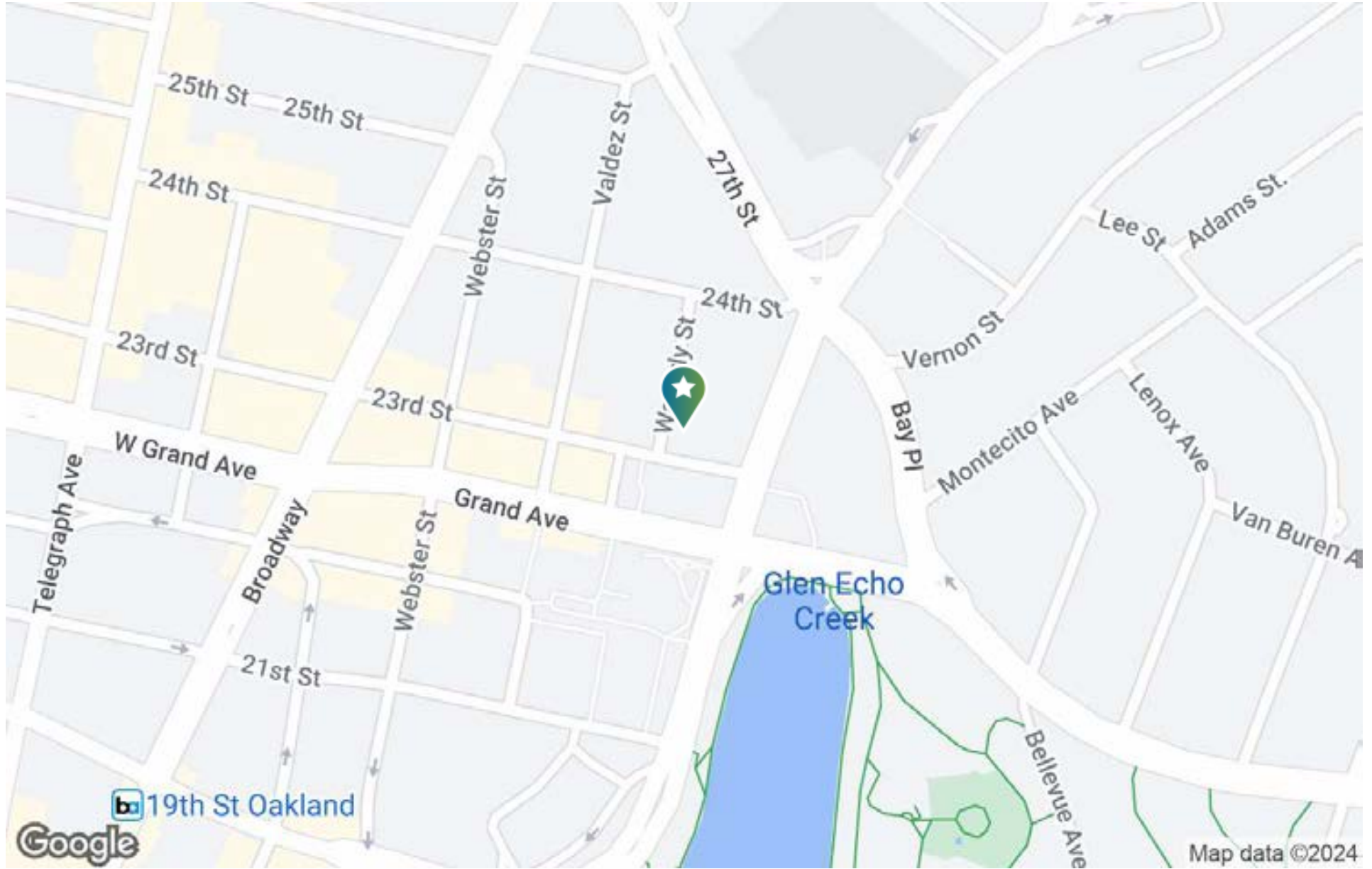



SECTION 3

# Financial Analysis

# Financial Summary

<b>Investment Overview</b>	<b>Current</b>	<b>Market</b>
Price	\$2,000,000	\$2,000,000
Price per Unit	\$166,666	\$166,666
GRM	8.29	5.66
CAP Rate	6.14%	11.57%
Cash-on-Cash Return (yr 1)	7.14 %	22.67 %
Total Return (yr 1)	\$49,958	\$158,699
<b>Operating Data</b>	<b>Current</b>	<b>Market</b>
Total Scheduled Income	\$241,296	\$353,400
Vacancy Cost	\$7,238	\$10,602
Gross Income	\$234,057	\$342,798
Operating Expenses	\$111,299	\$111,299
Net Operating Income	\$122,758	\$231,499
Pre-Tax Cash Flow	\$49,958	\$158,699
<b>Financing Data (Interest Only Loan Option)</b>	<b>Current</b>	<b>Market</b>
Down Payment	\$700,000	\$700,000
Loan Amount	\$1,300,000	\$1,300,000
Interest Rate	5.6%	5.6%
Debt Service	\$72,800	\$72,800
Principal Reduction (yr 1)	\$0	\$0

# Rent Roll

Unit Number	Unit Bed	Unit Bath	Unit Size (SF)	Current Rent	Current Rent (Per SF)	Market Rent	Market Rent/SF	Notes
#1	1	1	750	\$809	\$1.08	\$2,100	\$2.80	
#2	1	1	750	\$2,100	\$2.80	\$2,100	\$2.80	Vacant
#3	1	1	750	\$2,100	\$2.80	\$2,100	\$2.80	Vacant
#4	1	1	750	\$1,055	\$1.41	\$2,100	\$2.80	
#5/6	2	1	850	\$1,056	\$1.24	\$2,550	\$3.00	
#7	1	1	750	\$1,027	\$1.37	\$2,100	\$2.80	
#8	1	1	750	\$1,804	\$2.41	\$2,100	\$2.80	
#9	1	1	750	\$863	\$1.15	\$2,100	\$2.80	
#10/11	2	1	850	\$2,550	\$3.00	\$2,550	\$3.00	Vacant
#12	1	1	750	\$1,021	\$1.36	\$2,100	\$2.80	
#14	1	1	750	\$973	\$1.30	\$2,100	\$2.80	
#15	1	1	750	\$2,100	\$2.80	\$2,100	\$2.80	Vacant
16 Parking Spaces				\$2,500		\$3,200		7 Vacant @ \$200/space
Laundry				\$150		\$150		
<b>Totals/Averages</b>				<b>\$20,108</b>	<b>\$2.19</b>	<b>\$29,450</b>	<b>\$2.83</b>	<b>\$0.00</b>

# Income & Expenses

Income Summary		Current	Per SF
<b>Gross Income</b>		<b>\$234,057</b>	<b>\$22.42</b>
Fixed Expenses	% Of Gross Income	Current	Per SF
Property Tax (1.3722%)	11.7%	\$27,444	\$2.63
Special Assessments (22-23 Actual)	5.6%	\$13,219	\$1.27
Insurance (2022 Actual)	5.1%	\$11,848	\$1.13
<b>Total</b>	<b>22.4%</b>	<b>\$52,511</b>	<b>\$5.03</b>
Operational Expenses	% Of Gross Income	Current	Per SF
Maintenance (Est \$500/Unit)	2.6%	\$6,000	\$0.57
Reserves (Est \$200/unit)	1.0%	\$2,400	\$0.23
PG&E (2022 Actual)	8.2%	\$19,244	\$1.84
Water (2022 Actual)	2.7%	\$6,344	\$0.61
Refuse (2022 Actual)	4.7%	\$10,961	\$1.05
Business License/Permits (1.395%/Gross)	1.4%	\$3,265	\$0.31
Rent Board (\$101/Unit)	0.5%	\$1,212	\$0.12
Management (Est 4% Gross)	4.0%	\$9,362	\$0.90
<b>Total</b>	<b>25.1%</b>	<b>\$58,788</b>	<b>\$5.63</b>
<b>Gross Expenses</b>	<b>47.6%</b>	<b>\$111,299</b>	<b>\$10.66</b>
<b>Net Operating Income</b>	<b>52.4%</b>	<b>\$122,758</b>	<b>\$11.76</b>



SECTION 4

# Demographics

# Demographics Map & Report

Population	0.25 Miles	0.5 Miles	1 Mile
<b>Total Population</b>	3,380	14,602	54,147
<b>Average Age</b>	42.2	40.3	38.9
<b>Average Age (Male)</b>	40.0	41.7	40.3
<b>Average Age (Female)</b>	48.1	41.5	39.3

Households & Income	0.25 Miles	0.5 Miles	1 Mile
<b>Total Households</b>	2,342	9,030	30,848
<b># of Persons per HH</b>	1.4	1.6	1.8
<b>Average HH Income</b>	\$90,745	\$98,020	\$95,373
<b>Average House Value</b>	\$429,805	\$466,179	\$482,428

2020 American Community Survey (ACS)



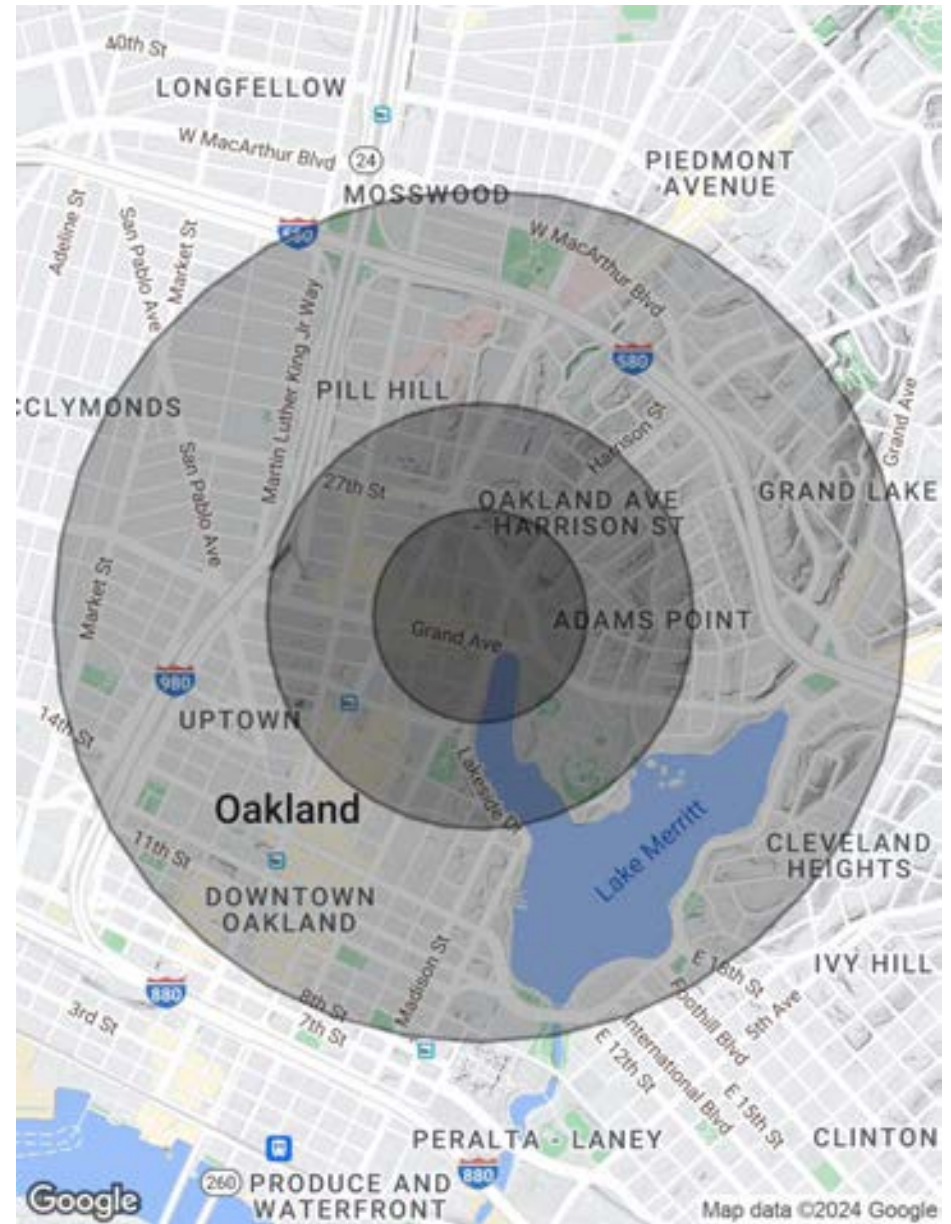

**Oakland**  
505 14th St, #900  
Oakland, CA 94612

**San Francisco**  
4 Embarcadero Center, #1400  
San Francisco, CA 94111

**San Jose**  
99 S Almaden Blvd, #600  
San Jose, CA 95113